

Survey of part of ALEX HUNT FARM  
 In the East Half of Section 16  
 Tract 21 and Tract 24

Unofficial Document

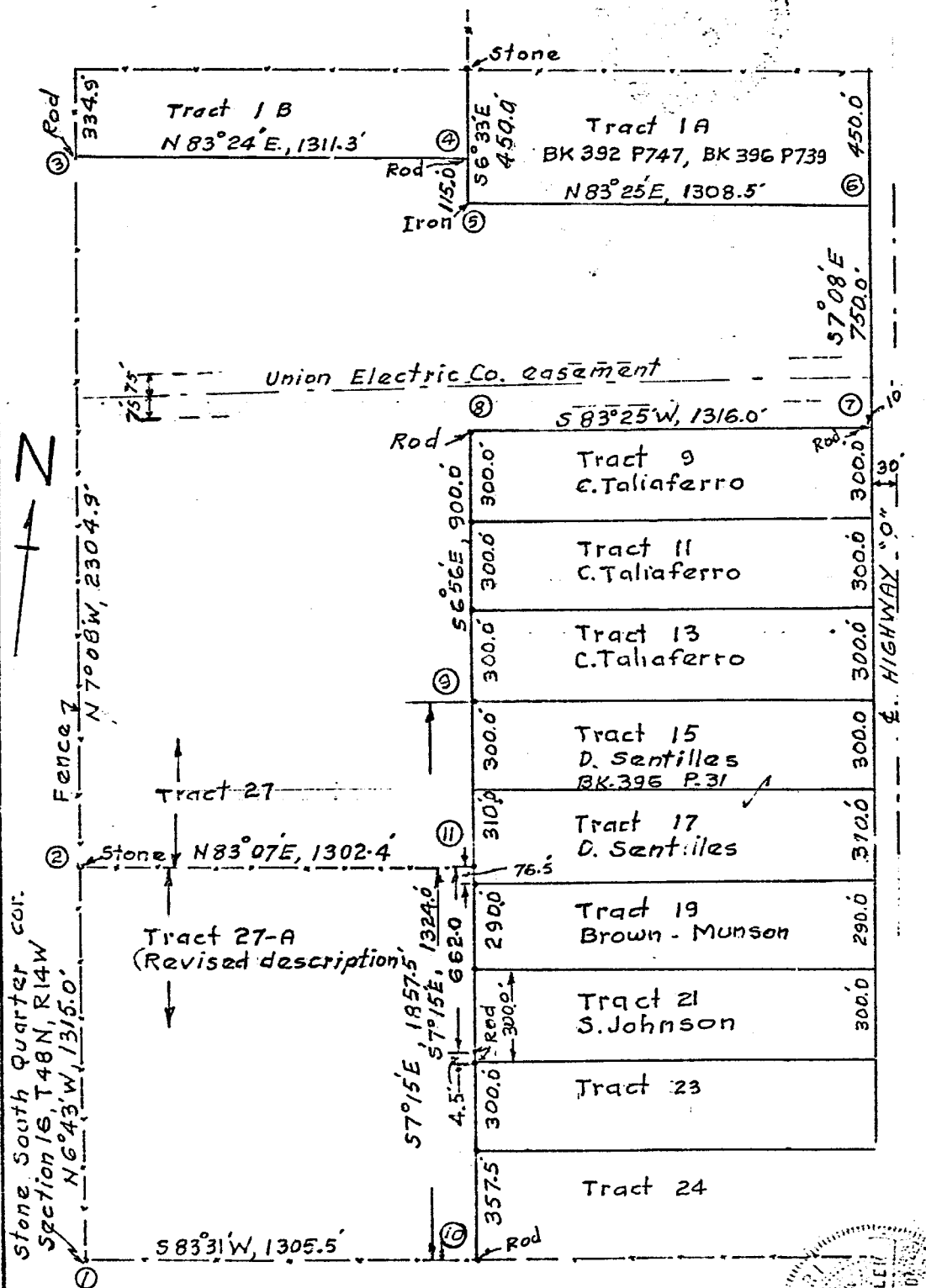

stone south quarter cor.  
 Section 16, T48N, R14W  
 $N 6^{\circ} 43' W, 1315.0'$

*J. E. Grundle*



# Boone County, Missouri

Survey of part of ALEX HUNT FARM  
In East Half of Section 16

T 48 N, R 14 W

## Unofficial Document

This is to certify that I have surveyed a part of the East Half of Section 16, Township 48 North, Range 14 West of 5 PM, Boone County, Missouri, described as follows:

beginning at the South Quarter corner of the said Section 16, point (1); thence N 6° 43' W, 1315.0 feet to (2); thence N 7° 08' W, 2304.9 feet to (3); thence N 83° 24' E, 1311.3 feet to (4); thence S 6° 33' E, 115.0 feet to (5); thence N 83° 25' E, 1308.5 feet to (6); thence on the West right of way line of State Highway "O", S 7° 08' E, 750.0 feet to (7); thence S 83° 25' W, 1316.0 feet to (8); thence S 6° 56' E, 900.0 feet to (9); thence S 7° 15' E, 1857.5 feet to (10); thence S 83° 31' E, 1305.5 feet to (1), the point of beginning. The area of this tract is 130.99 acres more or less. This tract is marked on the plat Tract 27 and Tract 27-A.

Tract 27-A, the Southwest Quarter of the Southeast Quarter of Section 16, Township 48 North, Range 14 West of 5 PM, beginning at the South Quarter corner of the said Section 16, thence N 6° 43' W, 1315.0 feet to point (2); thence N 83° 07' E, 1302.4 feet to point (11); thence S 7° 15' E, 1324.0 feet to point (10); thence S 83° 31' W, 1305.5 feet to (1), the point of beginning. The area of this tract is 39.35 acres more or less.

*F. E. Grundler*

F. E. Grundler, M.E.  
Columbia, Missouri  
December 11, 1972



State of Missouri SS.  
County of Boone  
Subscribed and sworn to,  
this 11th day of December 1972.

My commission expires



State of Missouri )  
County of Boone )  
I, Betty Saunders, Recorder of Deeds for said County and  
do hereby certify that the foregoing instrument of writing  
was duly recorded on the 13th day of December  
A.D. 1972 at 8:00 A.M. and 15 minutes A.M.  
and is true and correct by me this 14th day of December 1972.

Betty Saunders

*Betty Saunders*

